



COMPUTER FREEHOLD REGISTER UNDER LAND TRANSFER ACT 1952



R. W. Muir
Registrar-General
of Land

Search Copy

Identifier **513157**
Land Registration District **Wellington**
Date Issued 04 May 2010

Prior References

328343

Estate Fee Simple
Area 5.5260 hectares more or less
Legal Description Lot 2 Deposited Plan 428855

Proprietors

[Redacted] as to a 2/3 share
[Redacted] as to a 1/3 share

Interests

Subject to Section 8 Mining Act 1971
Subject to Section 168A Coal Mines Act 1925
10408326.2 Mortgage to Westpac New Zealand Limited - 12.5.2016 at 2:39 pm
Subject to a right to convey electricity and telecommunications over part marked A on DP 501117 created by Easement Instrument 10528375.1 - 24.8.2016 at 10:27 am

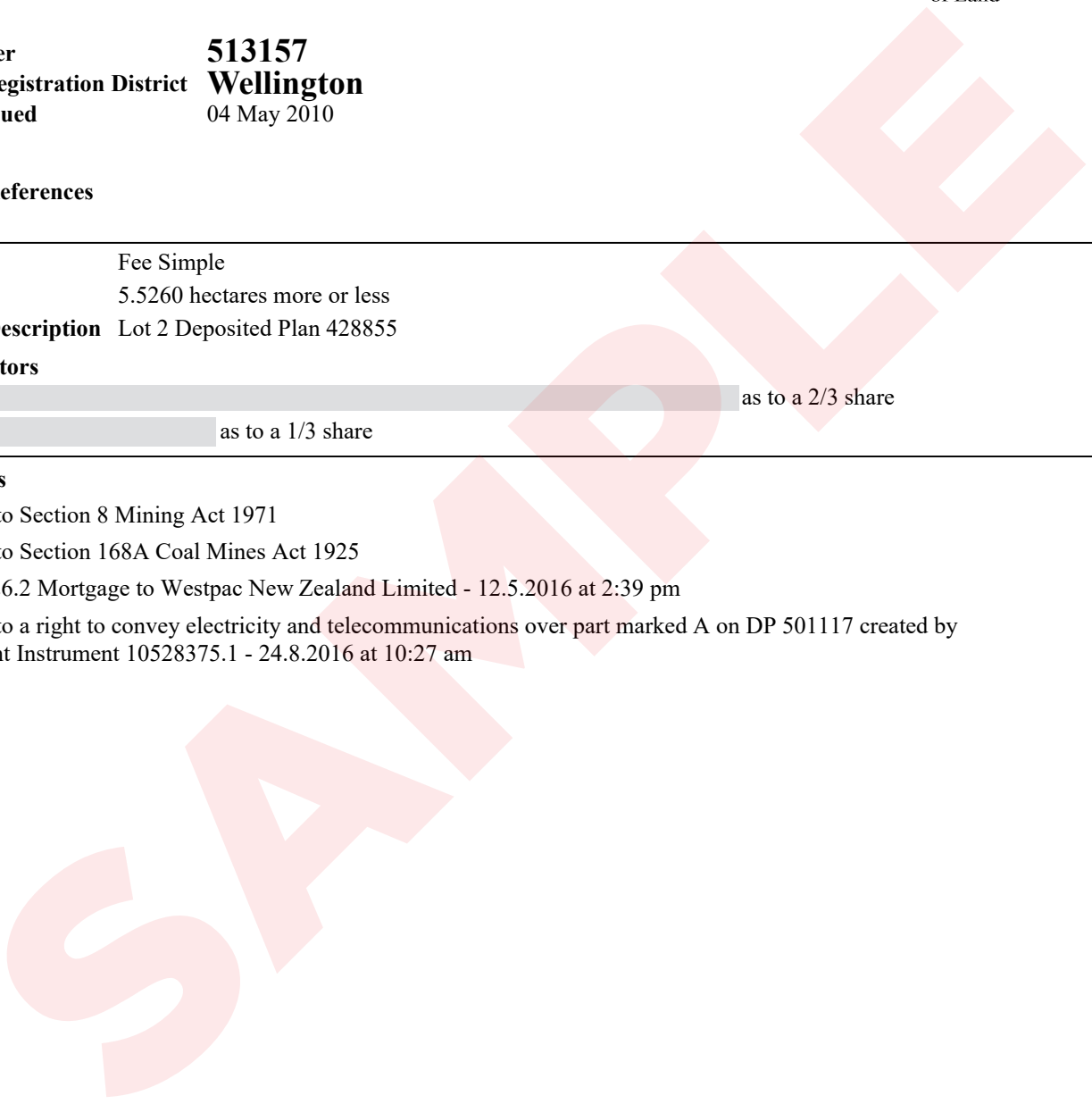

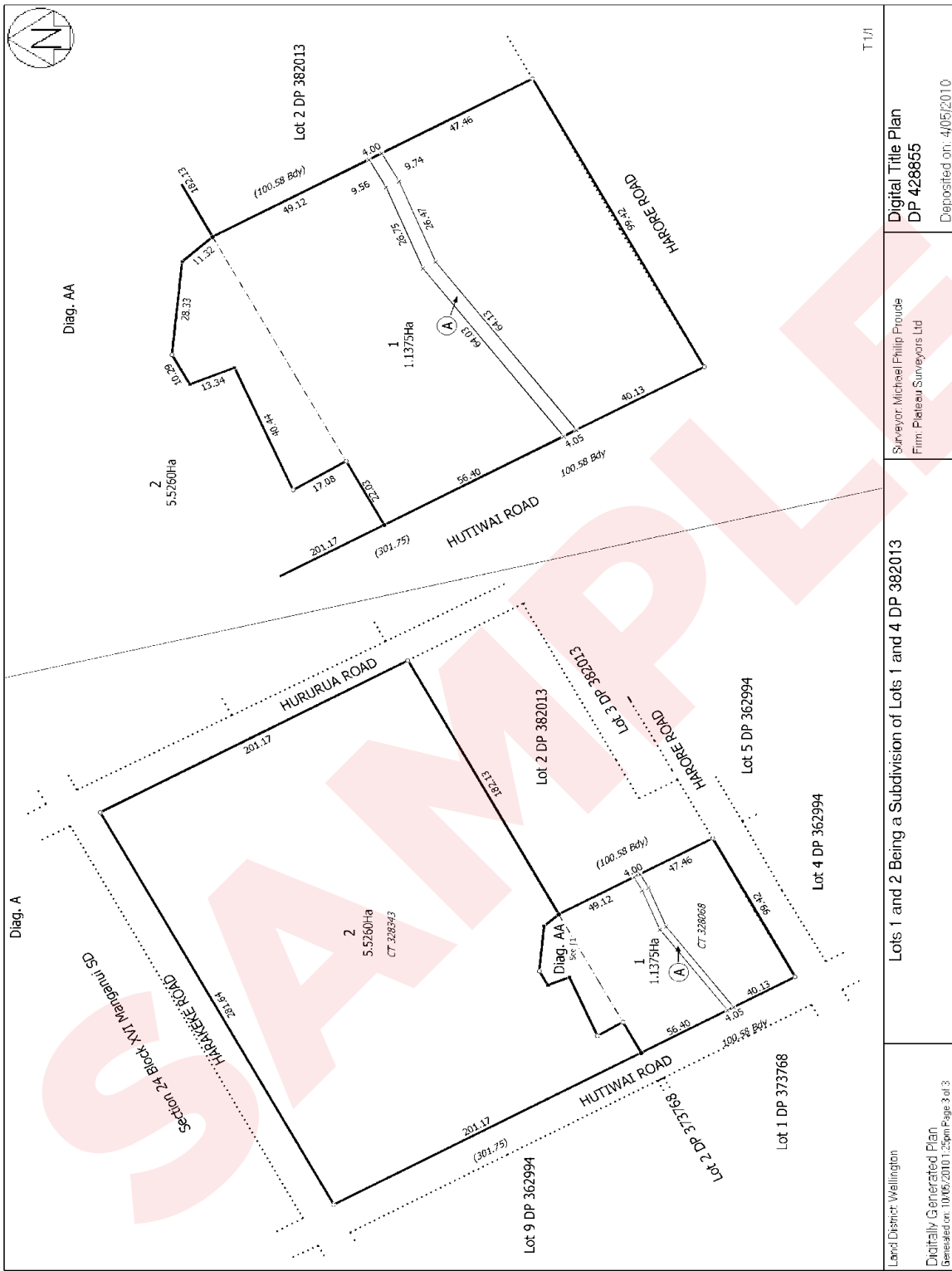

<p>Land District: Wellington</p> <p>Digitally Generated Plan</p> <p>Generated on: 10/05/2010 11:25pm Page 3 of 3</p>	<p>Lots 1 and 2 Being a Subdivision of Lots 1 and 4 DP 382013</p>	<p>Surveyor: Michael Philip Proude</p> <p>Firm: Piteleu Surveyors Ltd</p>	<p>Digital Title Plan</p> <p>DP 428855</p> <p>Deposited on: 4/05/2010</p> <p>T:1/1</p>
--	---	---	--